

022404-007. E
MARK HABICH
MADISON MUNICIPAL BUILDING
PLANNING & DEVELOPMENT
MADISON WI 53710.

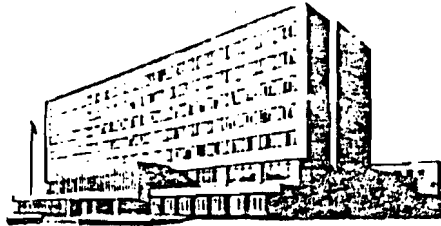

ARNOLD E. MILKE, P.E., City Engineer

Room 115, City-County Building, Madison, Wisconsin 53709

CITY OF MADISON

July 21, 1982

Department Head or Utility Supervisor: ✓

7-26-82
mgh

The four houses located from 839 to 847 Williamson Street, and now known as Ridge Side Co-Op, have been divided into nine (9) separate apartments. Ms. Laurie Wermter, a representative of Ridge Side Co-Op, has provided us with the individual apartment numbers and locations as designated on the listing below. Every house will have a separate address and each apartment in each house will use the house address plus an apartment number. All first floor apartments have a front and rear entrance with the rear being the main entrance.

<u>Address</u>	<u>Apartment Number</u>	<u>Floor</u>	<u>Main Entrance</u>
839 Williamson St.	2	2nd	Front
839 Williamson St.	3	2nd	Rear
839 Williamson St.	1	1st	Rear
841 Williamson St.	4	1st	Rear
841 Williamson St.	5	2nd	Rear
843 Williamson St.	7	2nd	Rear
843 Williamson St.	6	1st	Rear
847 Williamson St.	8	1st	Rear
847 Williamson St.	9	2nd	Rear

Should you have any questions, please feel free to contact Don Huemmer at 266-4095.

Sincerely,

Arnold E. Milke,
City Engineer

AEM:DGH:map

cc: Ms. Laurie Wermter, 843 Williamson St., Apt. 6
Mr. Floyd Jones, City Traffic Engineering Division
Mr. Bill Bakken, Assistant Director of Planning & Development
Ms. Ann Stankovich, Water Utility
Ms. Jo Ann Terasa, Assessors Office
Mr. Eldon Hoel, City Clerk
Madison Gas & Electric Company
Wisconsin Telephone Company, Commercial Dept., Room 502
U.S. Postal Service, Delivery & Collections
Communications Chief, Fire Department
Chief Couper, Police Department
Madison Gas & Electric Co., CIC, Marie Guinea
Wisconsin Telephone Company, Engineering, Room 601
Mark Habich, Planning Department ✓

FRONT
839, 841, 843 & 847 WILLIAMSON ST.

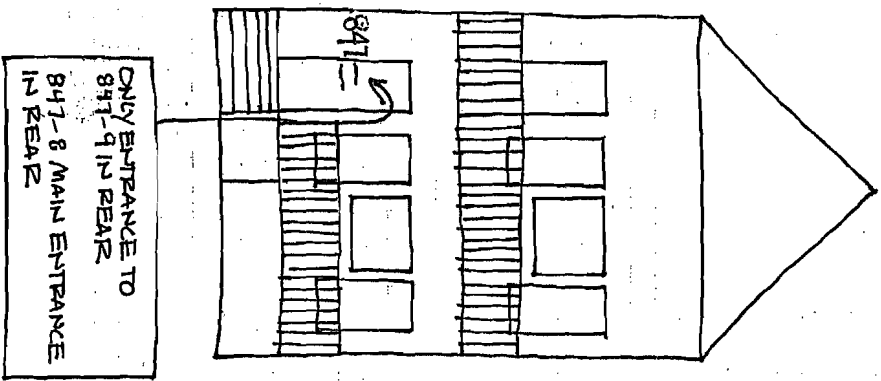

ONLY ENTRANCE TO
847-9 IN REAR
847-8 MAIN ENTRANCE
IN REAR

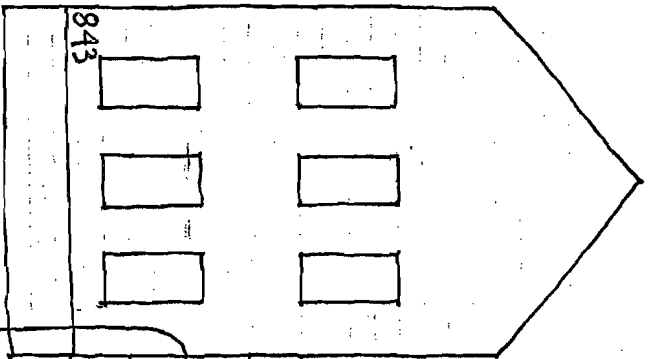

843-6 MAIN
ENTRANCE IN
REAR

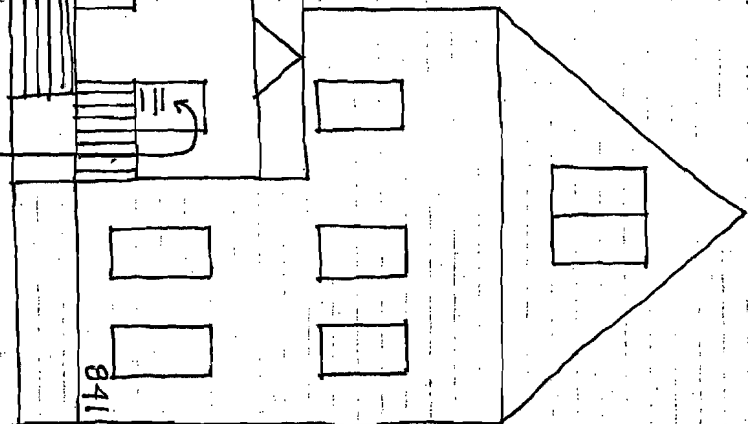

ONLY ENTRANCE TO
841-5 AND 843-7
IN REAR
MAIN ENTRANCE TO
841-4 IN REAR

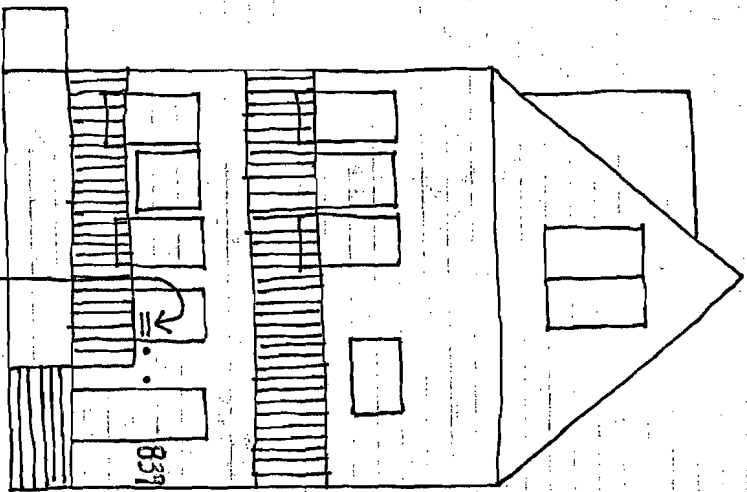

ONLY ENTRANCE TO
839-3 IN REAR

839-1 839-2



BOX
CONTAINS LEGENDS TO APPEAR
ON WINDOWS OF DOORS AS
INDICATED BY LINES

- INDICATES DOORBELL LOCATION
- 839-1 INDICATES LETTERING TO APPEAR NEXT TO BELLS
- 839 INDICATES LOCATION OF LARGE HOUSE NUMBERS

B A C K
839, 841, 843, 847 WILLIAMSON ST.

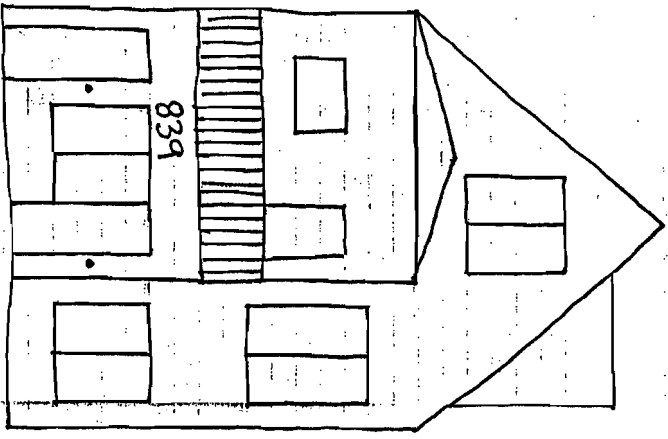

839-3
839-1

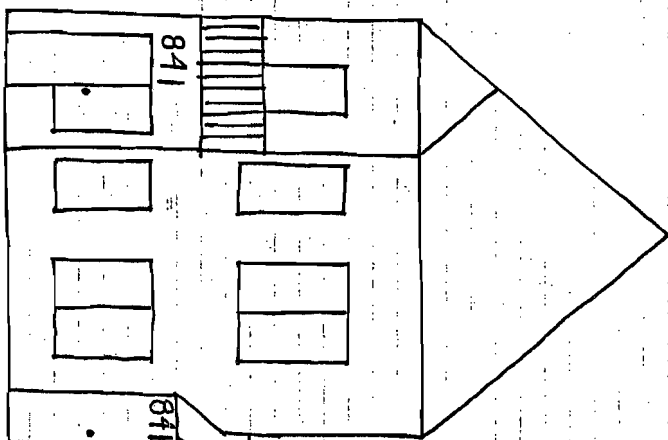

841-4

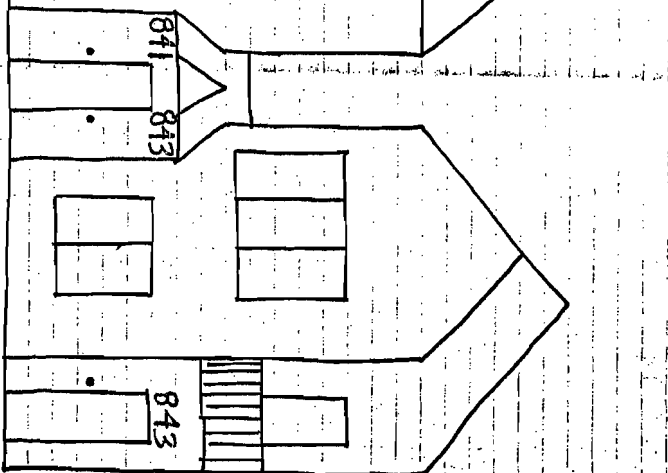

841-5
843-7
843-6

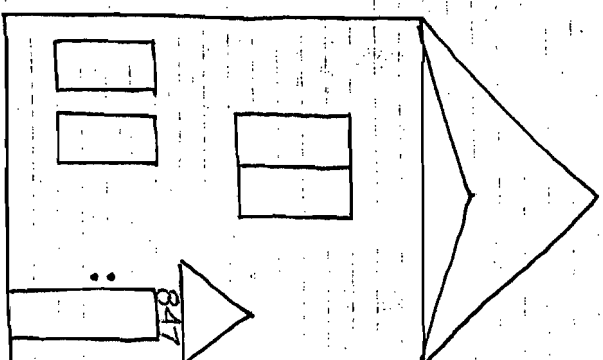

847-9
847-8

- INDICATES DOORBELL LOCATION
- 839-3 INDICATES LETTERING TO APPEAR NEXT TO BELLS
- 839 INDICATES LOCATION OF LARGE HOUSE NUMBERS